

Elevation

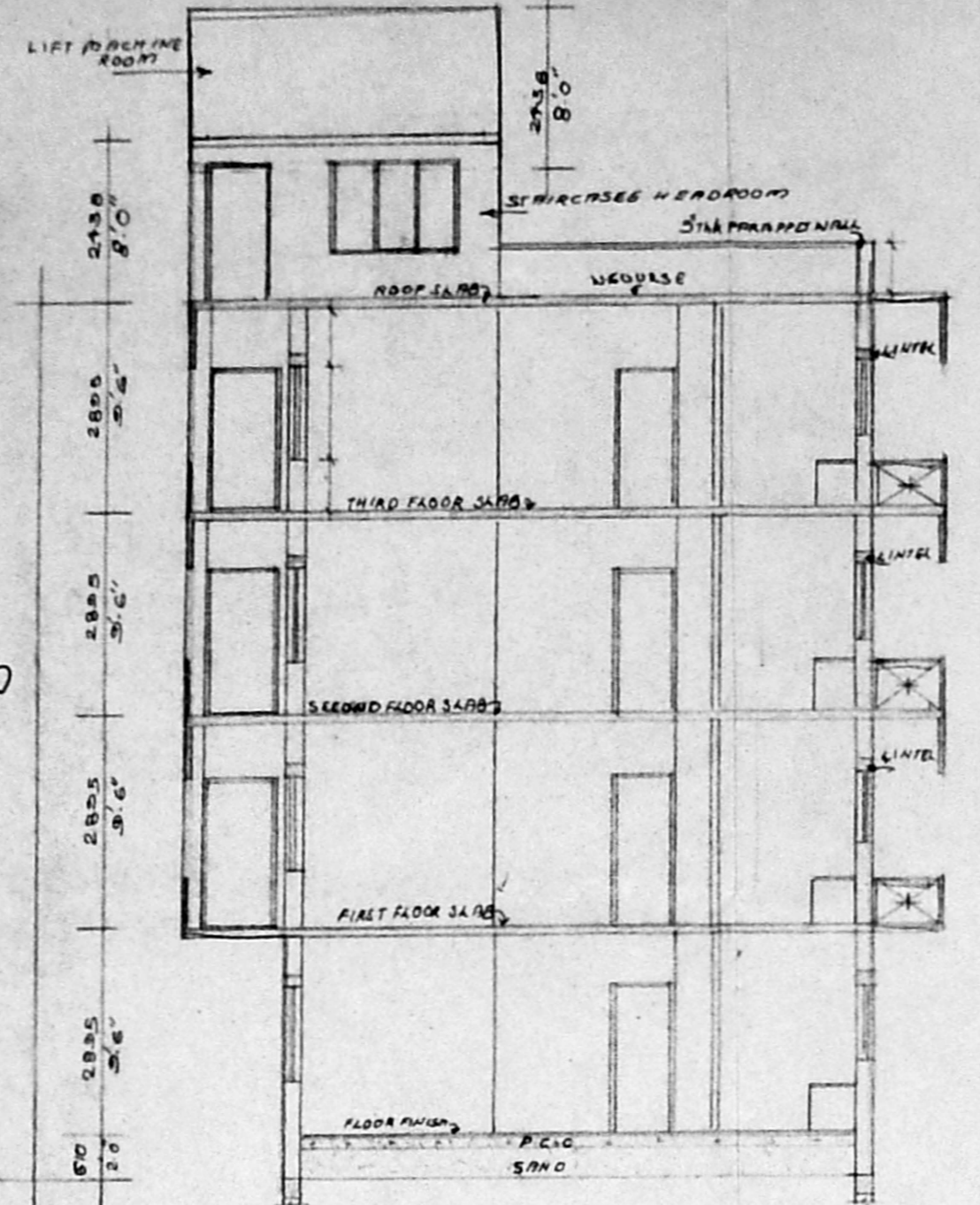

Section on P-Z

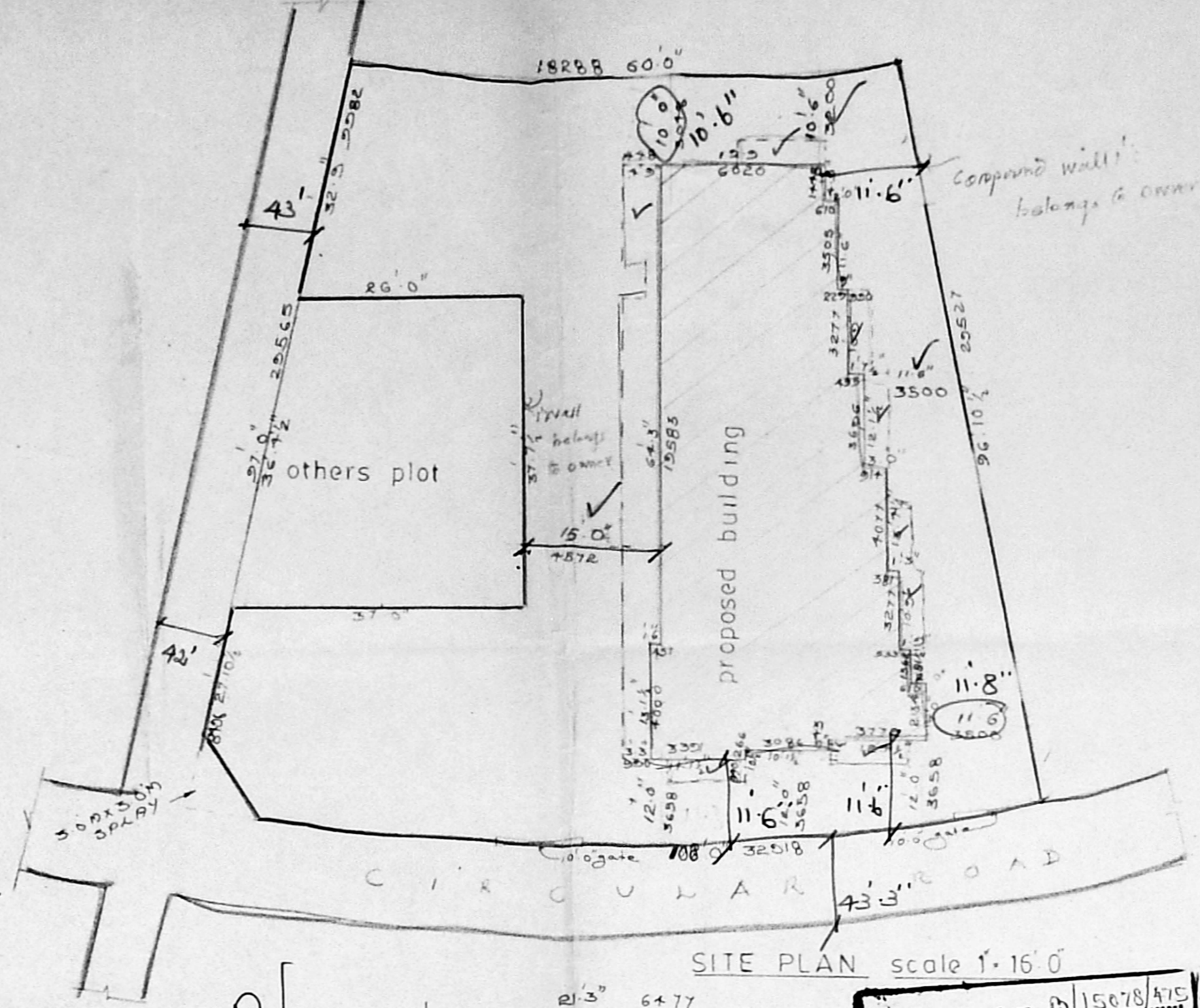

SITE PLAN scale 1:160

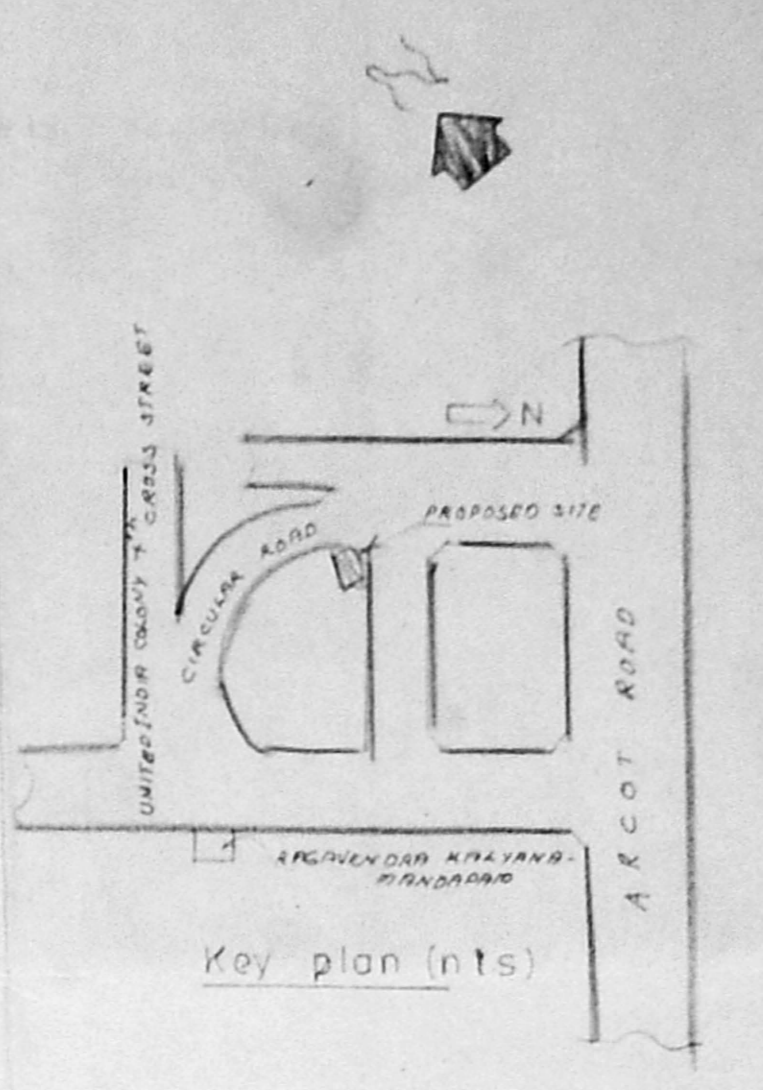

Key plan (nts)

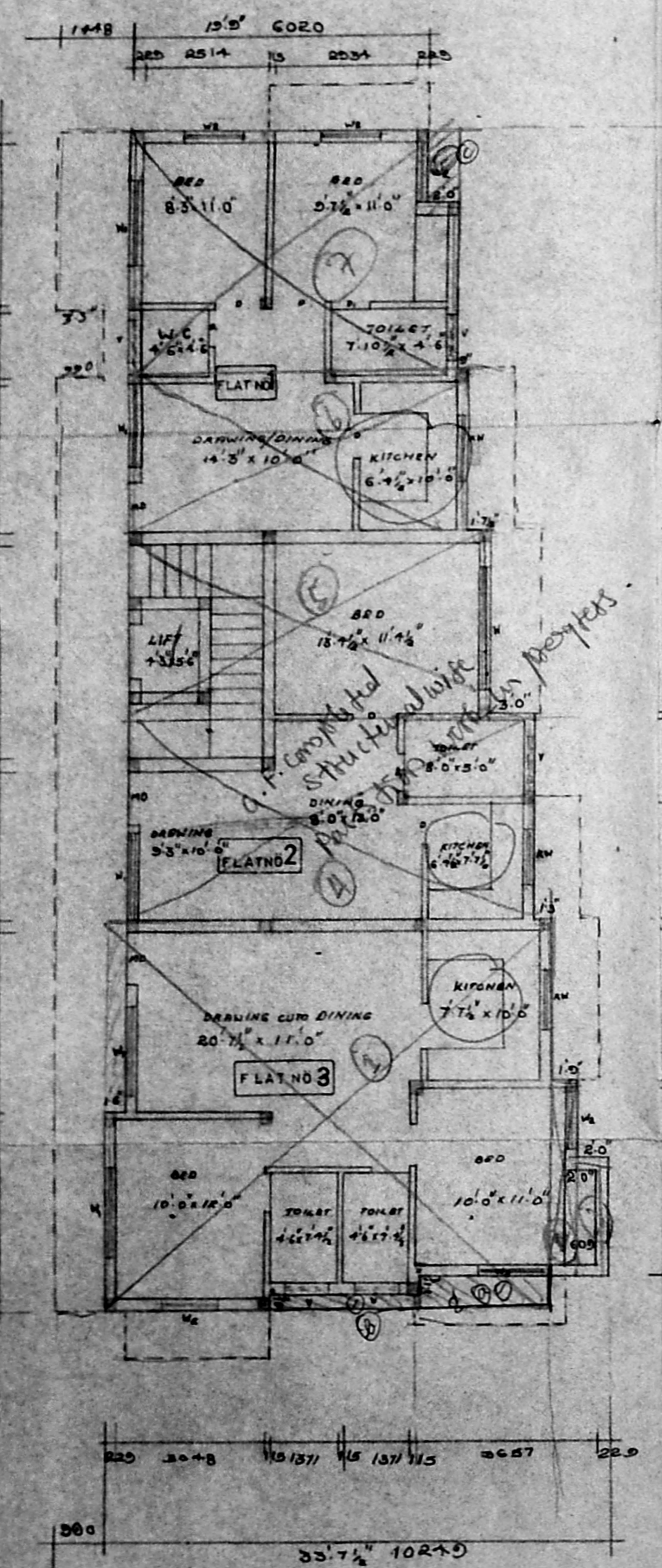

Ground floor plan

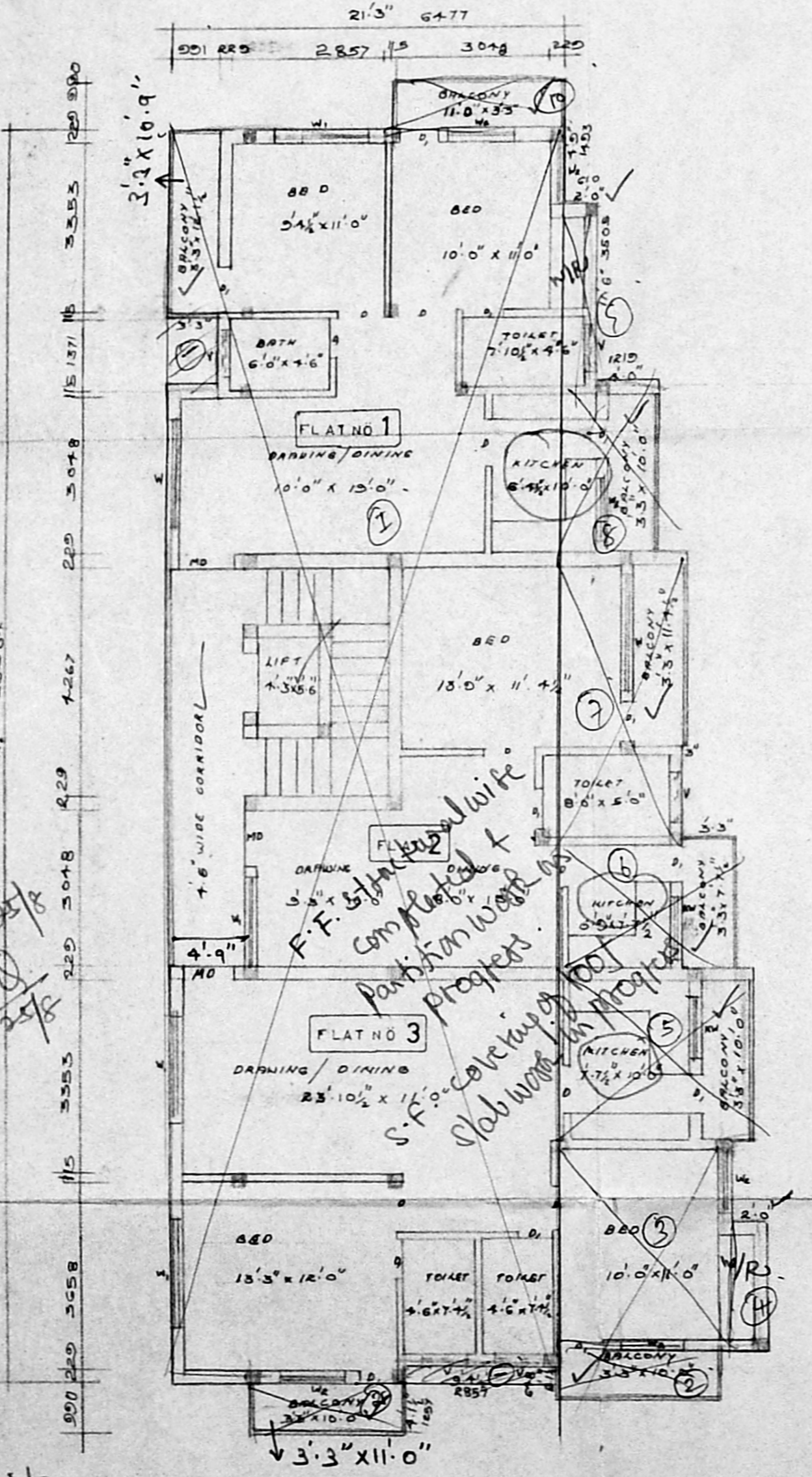

Typical floor plan [ I II & III floors]

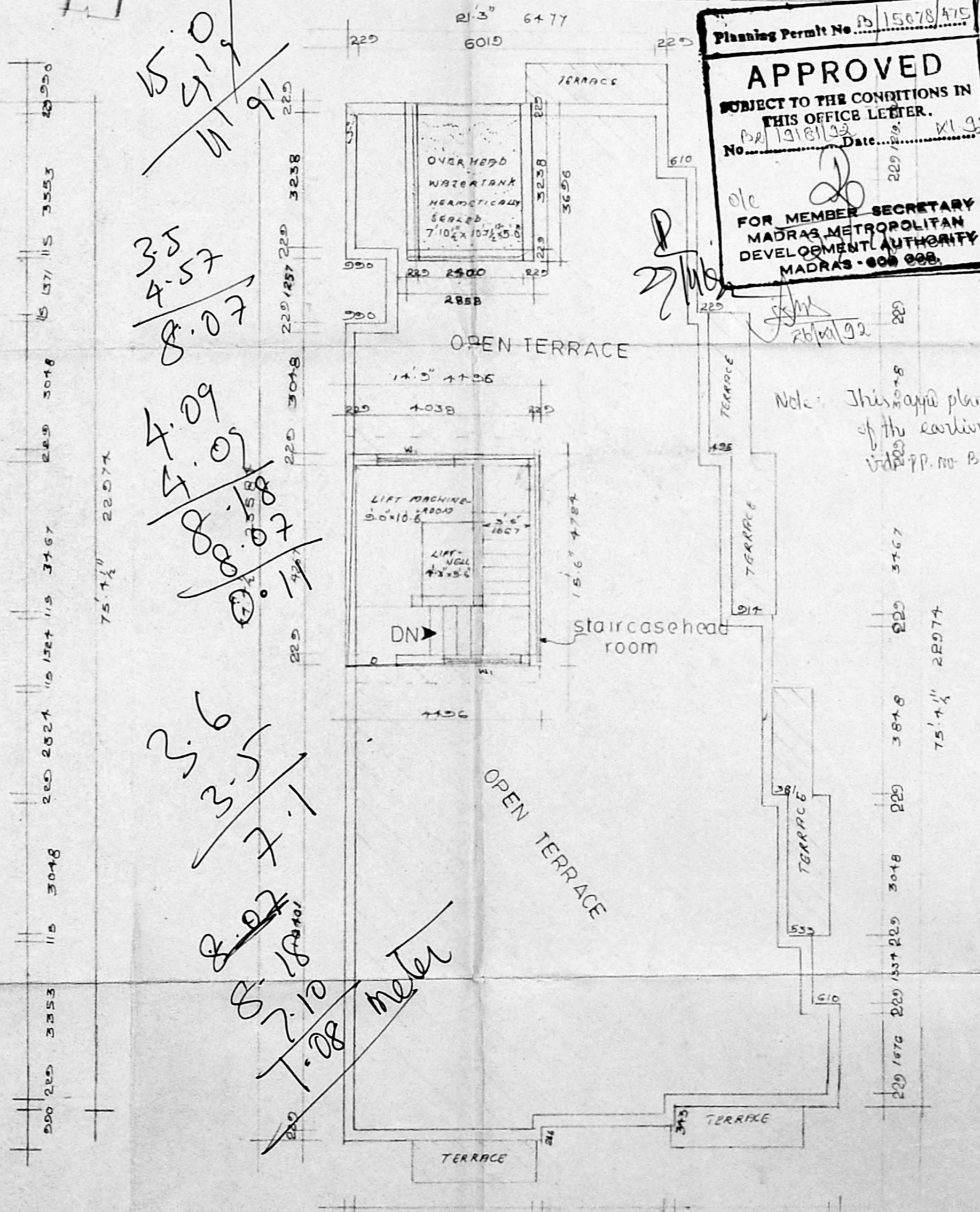

Terrace floor plan



Note: This site plan is revision of the earlier approved plan. V.P. No B/1092/1257/92. D. 11.4.92

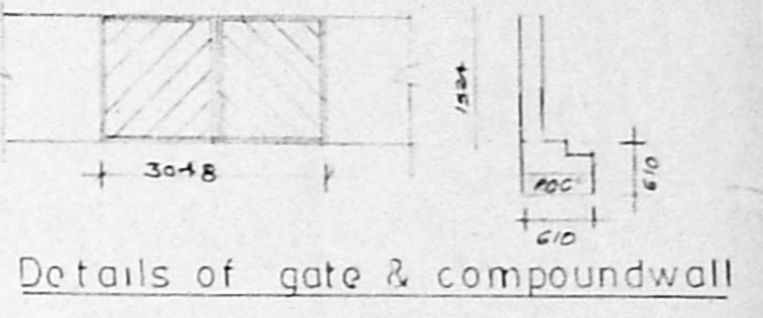

Details of gate & compound wall

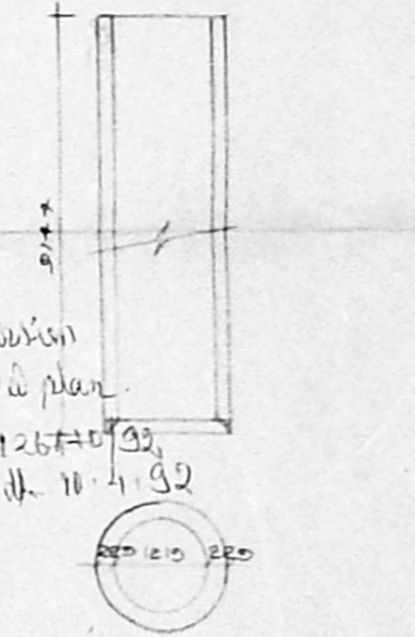

Details of well

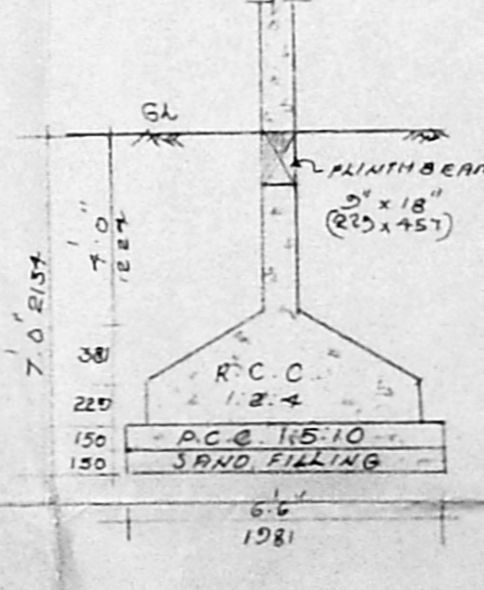

Details of foundation scale 1:40

REVISED PLANS FOR  
PROPOSED BUILDING  
AT UNITED INDIA COLONY  
T.S. NO 35 of PULIYUR village  
Door No 27, (old) MMDA (B)/PP. NO. C.No. 92/1918/92  
ROAD, KODAMBAKKAM  
MMDA  
PART I  
PART II  
16/9/92

For Mr. LOKNATH (Power of Attorney)

- SPECIFICATION
- FOUNDATION - col foundation of r.c.c 12.4 over p.c.c 1:5:10 with sand filling
  - FLOORING - floor finish over p.c.c 1:4:8 with sand filling
  - STRUCTURE - brick work in cement mortar 1:5
  - ROOF - r.c.c roof slab 5" thick
  - COURSE - brick jelly laid with lime mortar over two layers of pressed tiles
  - JOINERY - with best Indian teak wood

Joinery

MD MAIN DOOR	1067 X 2134
D DOOR	914 X 2134
D <sub>1</sub> DOOR	762 X 2134
W WINDOW	2438 X 1372
W <sub>1</sub> WINDOW	1829 X 1372
W <sub>2</sub> WINDOW	1219 X 1372
KW - Kitchen window	1219 X 1067
V - VENTILATOR	914 X 610

PROPOSED COLOUR SHOWN  
ROAD COLOUR SHOWN  
SITE COLOUR SHOWN

name	date
Drawn by: pramod	24.7.92
DESIGNED BY	
Checked by	
Approved by	

SCALE 1:80  
OWNER  
LICENCED SURVEYOR  
S. CHOCKALINGAM BE. MIE.  
CLASSI surveyor  
Is no 213  
Corporation of Madras

architects  
Srinivasa enterprises  
74- BAZULLAH ROAD  
MADRAS 17  
Phone 825495